

Adding a Scrutinizer v6.0 MyView gadget to WhatsUp Gold v11's Home tab

March 28, 2008

In WhatsUp Gold v11, navigate to the Home tab and view the Home Workspace. From your Home Workspace go to Add Content

- Favorite Reports:** Active Discovery Log, General Error Log, Health, State Change Timeline, Top 10, Device Status.
- Summary Counts:** Totals for: (Every device).

Count	Total number of
49	Monitored Devices
42	Up Devices
4	Down Devices
1	Devices with Down Active Monitors
2	Devices in Maintenance
88	Enabled Active Monitors
75	Up Active Monitors
8	Down Active Monitors
4	Up Interfaces
0	Down Interfaces
22	Unacknowledged Devices
18	Actions fired in the last 4 hours
- Total Devices by Type:**

Device Type	Percentage	Count
Workstation	32.7%	16
Web Server	10.2%	5
APC Device	6.1%	3
Axis 2100	6.1%	3
Printer	6.1%	3
Total:	38.8%	49
- User Orientation:** Welcome to your Home Workspace. We have pre-configured this space with workspace reports we think are useful as a starting point for your daily network monitoring. The Home Workspace is designed to house those workspace reports you need most visible and is customizable to cater to your own specific monitoring needs.
- Devices with Down Active Monitors:**

Device	Status
10.1.3.38	Ping(2 hours down); HTTP(2 hours down)
PLXR/CAM1	Ping(2 hours down); HTTP(2 hours down)
PLXR/TEMP1	Ping(2 hours down); BitSight Humidity 25-60(2 hours down); Bit
qa.plixer.com	Logatol Sntp Daemon(2 hours down)
SOMIX-PA-1	Ping(2 hours down)
- Interfaces Over 90% Bandwidth Utilization:** No interface performance monitor records.
- Top 10 Devices by Ping Response Time:**

Device	Interface	Avg (ms)
Sharp AR337	10.1.5.3	3.0
10.1.3.37	10.1.3.37	1.0
10.1.3.39	10.1.3.39	1.0

Select General -> Free Form Text/HTML content to add

Report Name	Report Type
General	
<input type="checkbox"/> Device Notes	Home / Device
<input type="checkbox"/> Device Attributes	Home / Device
<input type="checkbox"/> Device SNMP Details	Home / Device
<input type="checkbox"/> Device Toolbar	Home / Device
<input type="checkbox"/> Device Custom Links	Home / Device
<input type="checkbox"/> Device Dependencies	Home / Device
<input type="checkbox"/> Device Active Monitor States	Home / Device
<input type="checkbox"/> Device Performance Monitor Summary	Home / Device
<input type="checkbox"/> Map View	Home
<input type="checkbox"/> Database Size	Home
<input checked="" type="checkbox"/> Free Form Text/HTML	Home / Device

Any HTML text can be used in this free form report. Standard HTML formatting such as **bold**, *italic*, and underling are supported. Feel free to use tables and
 tags for formatting.

OK Cancel

Done

IPSWITCH
WhatsUpGold
Premium Edition v.11

Select Menu – Configure

Summary Counts

Count	Total number of
49	Monitored Devices
42	Up Devices
4	Down Devices
1	Devices with Down Active Monitors
2	Devices in Maintenance
88	Enabled Active Monitors
75	Up Active Monitors
3	Down Active Monitors
4	Up Interfaces
0	Down Interfaces
22	Unacknowledged Devices
18	Actions fired in the last 4 hours

Devices with Down Active Monitors

Device	Status
10.1.3.38	Ping(2 hours down); HTTP(2 hours down)
PLXRCAM1	Ping(2 hours down); HTTP(2 hours down)
PLXRTEMP1	Ping(2 hours down); BitSight Humidity 25-60(2 hours down); BitSight Temperature 65-75(2 hours down)
qa.plixer.com	Logalot Smtip Daemon(2 hours down)
SOMIX-PA-1	Ping(2 hours down)

Top 10 Devices by Ping Response Time

Device	Interface	Avg (ms)
Sharp AR337	10.1.5.3	3.0
10.1.3.37	10.1.3.37	1.0
10.1.3.39	10.1.3.39	1.0

IPSWITCH Knowledge Base | Training | Ipswitch Inc. Ipswitch WhatsUp Gold

javascript:JdPostBack('MenuSelected', 'ContextMenuItem', 'Pane-Configure;D6683293-E5D8-4A80-8C22-239C2ABD1EEC');

Add a Report Name

Make the appropriate changes to this HTML and paste it into the Free form text/HTML field

`<iframe`

`src="http://scrutHost.com/handler.cgi?type=static&name=topints&user=admin&pass=admin" frameborder='0' width='100%' height='300px'></iframe>`

Click OK

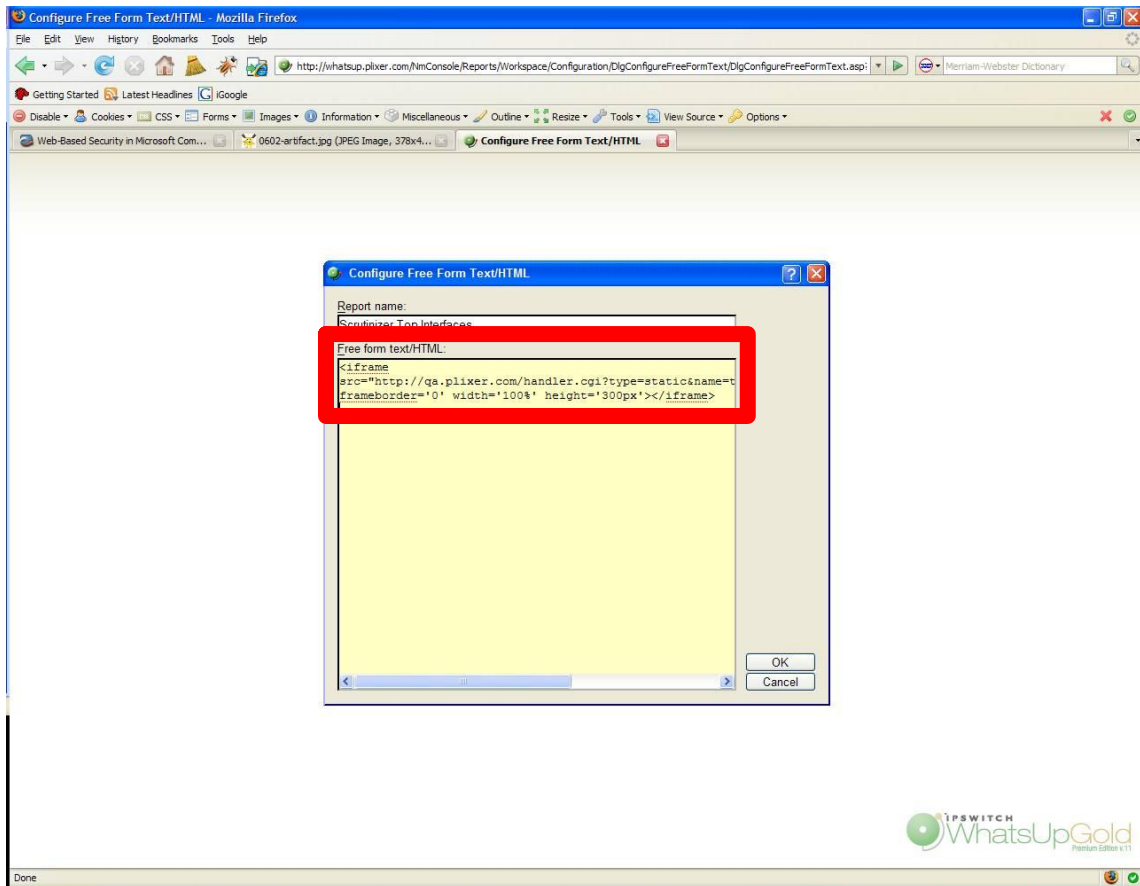

See some cool stuff if you already have a login cookie

Dev	Interface	Inbound	Outbound
NS	1 - T1 WAN to Oxford Networks (Serial0/0/0)	0.000%	4.879%
NS	1 - to kennebunk bmv lan (Ethernet0)	0.210%	3.767%
NS	4 -Phantom Interface	3.743%	0.186%
SS	1 - Summit48si-Port 1	1.150%	0.268%
SS	2 - Summit48si-Port 2	0.217%	1.149%
SS	1001 - Alcatel 1/1	1.141%	0.229%
SS	6.1.2.110.R03 (1/1)	1.141%	0.229%
NS	3 - SonicWall LAN/DMZ link (FastEthernet0/4)	0.070%	0.428%

Summary Counts

Count	Total number of
49	Monitored Devices
42	Up Devices
4	Down Devices
1	Devices with Down Active Monitors
2	Devices in Maintenance
88	Enabled Active Monitors
75	Up Active Monitors

Top 10 Devices by Ping Response Time

Device	Interface	Avg (ms)
Sharp AR337	10.1.5.3	6.0
rightUPS	10.1.2.23	2.0
leftUPS	10.1.2.22	1.0